

RESIDENCE 04 & 05 COMBINATION 3 Bed/ 3 Bath TOTAL AREA - 156.9m²

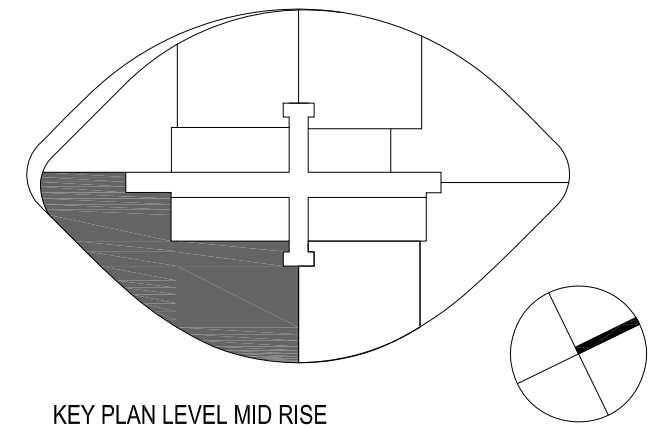

Whilst we endeavour to ensure the contents of these plans are correct at the time of printing, the information they contain is to be used as a guide only. The columns shown on the plans may vary in size throughout the Building. These plans were completed prior to the completion of final design, engineering and construction of the Building, therefore design, engineering, dimensions, fittings, finishes and specifications are subject to change without notice in accordance with the provisions of the Contract Of Sale.

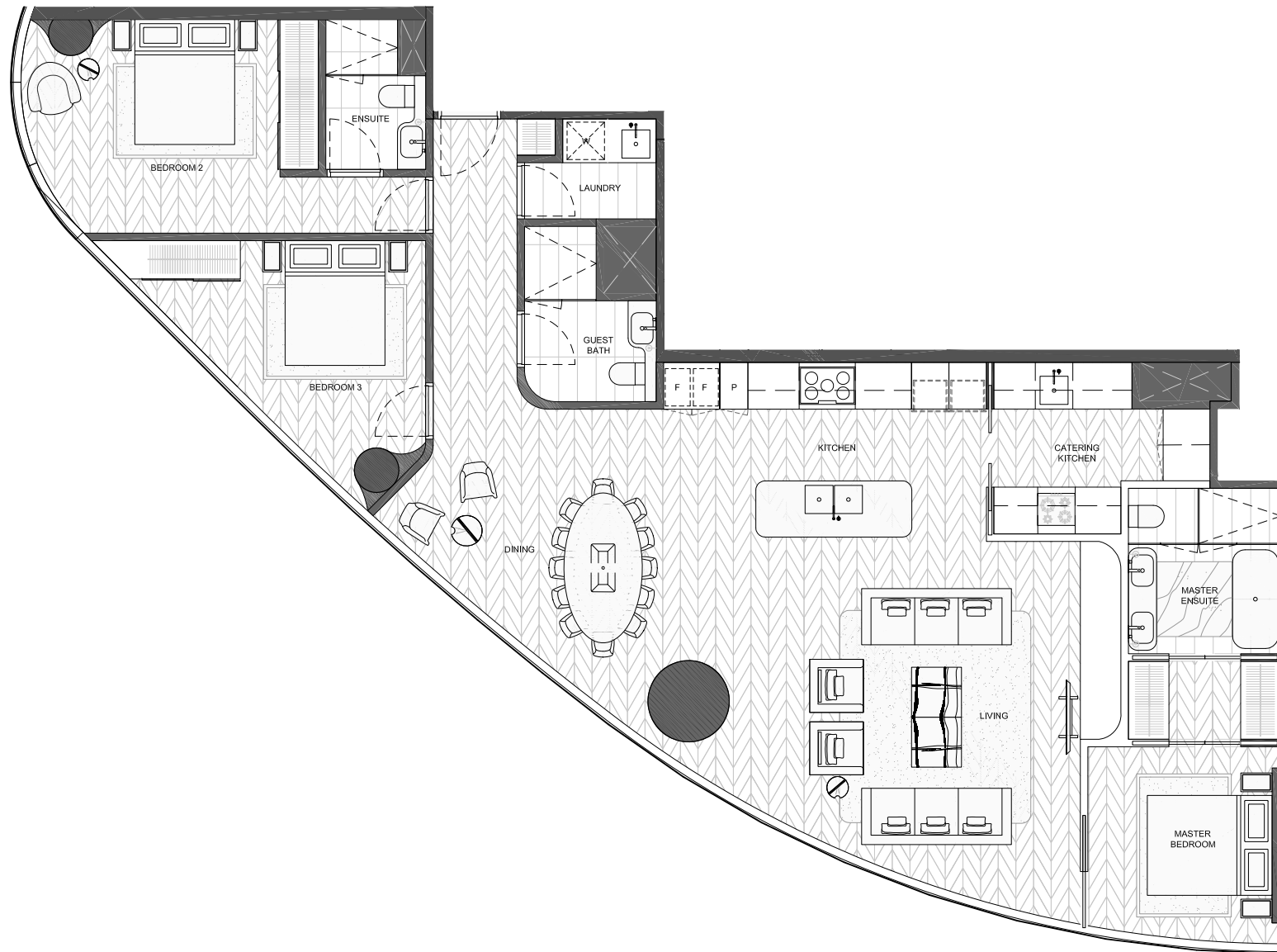

Project:
308 EXHIBITION

Drawing Title:
**DEVELOPMENT PLAN - CONTRACT OF SALES
LEVEL 32-44 TOWER 1 - MID RISE
04 AND 05 COMBO APARTMENT**

Drawing Number: **ASK - 014**
Revision: **1**
Date: **20.09.2017**
Scale: **1:100 @ A3**

COX Architecture
Level 2, 167 Rhodes Lane,
Melbourne, VIC 3000, Australia
T + 61 3 9650 3288
F + 61 3 9650 2747
www.coxarchitecture.com.au

COX FKA
FERNER KATHALINER ARCHITECTS

70	CITY ROAD SOUTHBANK
3006	VICTORIA AUSTRALIA
61 3 8696 3888	TELEPHONE
61 3 9682 5925	FACSIMILE